

EXHIBIT C - BUILDING DRAWING

City of Naples - Well House 426
Randall Blvd. Naples FL, 34120

Owner: CITY OF NAPLES 380 RIVERSIDE CIRCLE NAPLES FL 34102	Architect: BSSW ARCHITECTS INC. 549 CENTRAL AVE. NAPLES, FL 34102 (239) 643-3103 FAX (239) 275-5359	Civil/Site: LJA 7400 TRAIL BLVD, SUITE 200 NAPLES, FL 34108 (239) 595-3111	Structural: SELECT STRUCTURAL 12573 NEW BRITANNY BLVD. FORT MYERS, FL 33907 (239) 215-5090	Electrical: RKS Consulting Engineers 12651 McGregor Blvd., Ste 4-402 FORT MYERS, FL 33919 (239) 491-5775
--	--	---	---	---

DRAWING INDEX

GENERAL INFORMATION - WELLHOUSE 426			CIVIL			ARCHITECTURAL			STRUCTURAL			ELECTRICAL		
Sheet Number	Sheet Name	Issue Date	Sheet Number	Sheet Name	Issue Date	Sheet Number	Sheet Name	Issue Date	Sheet Number	Sheet Name	Issue Date	Sheet Number	Sheet Name	Issue Date
GL07.1	Cover & Drawing Index - Wellhouse 426	04-18-2023				A1.00	Floor Plan, Reflected Ceiling Plan, Roof Plan, Wall Types	04-18-2023	S1.00	GENERAL NOTES SHEET	04-18-2023			
GL02	Code Analysis	04-18-2023				A2.00	Exterior Elevations, Building Sections	04-18-2023	S2.00	STRUCTURAL PLANS	04-18-2023			
GL03	Notes, Abbreviations, Legends	04-18-2023				A3.00	Wall Sections, Roof Eave Details, Louver Schedule & Details	04-18-2023	S3.00	DETAILS	04-18-2023			
						A4.00	Door Schedule & Details, Roof Hatch Schedule & Detail	04-18-2023						
						A5.00	Outline Specifications	04-18-2023						

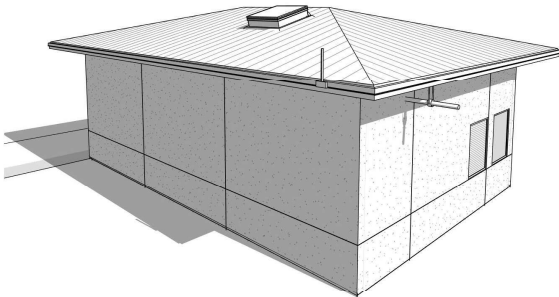

BUILDING RIGHT & REAR VIEW

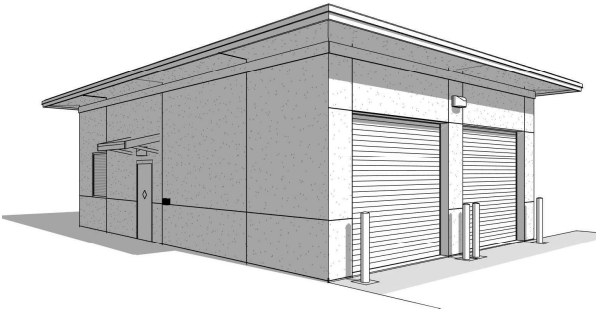

BUILDING LEFT & FRONT VIEW



Daniel A Summers
Digitally signed by Daniel A Summers
DN: cn=Daniel A Summers,
ou=Professional Engineer,
location=Naples, FL,
serial=180015180,
c=US
Date: 2025.03.20 14:03:49-0400'

FBC Area Wellhouse 426		
Name	Area	Comments
Wellhouse 426	1594 SF	Area Under Roof

3330 Jackson Street, Suite 200
Naples, Florida 34109
Phone: 239.238.8899
Fax: 239.275.0260

990 Oakview Ave.
Naples, Florida 34112
Phone: 239.493.1333
Fax: 239.275.0260

Copyright © 2023, BSSW Architects, Inc. reserves copyright and
other rights reserving these documents to the original use or
project for which they were prepared. Reproduction, storage,
or assignments are prohibited.

REVISION 1 - MARCH 21, 2025

PROJECT No. 2124.01
04-18-2023

EXHIBIT C - BUILDING DRAWING

Prevailing Codes & Standards

[illegible]

NOTE:

TERMINICID

1. PROVIDE AN EPA-REGISTERED TERMITICIDE COMPLYING WITH REQUIREMENTS OF AUTHORITIES HAVING JURISDICTION.
2. PROVIDE QUANTITY REQUIRED FOR APPLICATION AT THE LABEL VOLUME AND RATE FOR THE MAXIMUM TERMITICIDE CONCENTRATION ALLOWED FOR EACH SPECIFIC USE, ACCORDING TO PRODUCTS EPA-REGISTERED LABEL.
3. REFER TO TERMITE CONTRACT WITH EPA-REGISTERED TERMITICIDE FOR THE SPECIFIC METHOD TO BE USED TO MEET CODE REQUIREMENTS.

CONCRETE TYPE	MINIMUM SLAB THICKNESS (inches) FOR FIRE-RESISTANCE RATING OF				
	1 hour	1½ hours	2 hours	3 hours	4 hours
counts	3.5	4.3	5.0	6.2	7.0
donate	3.2	4.0	4.6	5.7	6.6
3-lightweight	2.7	3.3	3.8	4.6	5.4
atweight	2.5	3.1	3.6	4.4	5.1

6) 1 inch = 25.4 mm.

TYPE OF AGGREGATE	FIRE RESISTANCE RATING (hours)											
	1/2	3/4	1	1 1/4	1 1/2	1 3/4	2	2 1/2	3	3 1/2	3 3/4	4
Pumice or expanded clay	1.5	1.9	2.1	2.5	2.7	3.0	3.2	3.4	3.6	3.8	4.0	4.5
Expanded shale, clay or slate	1.8	2.2	2.6	2.9	3.3	3.6	3.8	4.0	4.2	4.4	4.6	4.9
Limestone, tuff or unexpanded slag	1.9	2.3	2.7	3.1	3.4	3.7	4.0	4.3	4.5	5.0	5.2	5.5
Calcareous or siliceous aggregate	2.0	2.4	2.8	3.2	3.6	3.9	4.2	4.5	4.8	5.3	5.5	5.9

For SI: 1 inch = 25.4 mm

a. Values between those shown in the table can be determined by direct interpolation.

b. Where combustible members are framed into the wall, the thickness of solid material between the end of each member and the opposite face of the wall, or

between members set in from opposite sides, shall be not less than 93 percent of the

d. Minimum required equivalent thickness corresponding to the hourly fire-resistance rating for units with a combination of aggregate shall be determined by linear interpolation based on the percent by volume of each aggregate used in manufacture.

1. BUILDING SUMMARY		
BUILDING SUMMARY CATEGORY	TRC	TFPC
LEVEL OF WORK	NEW CONSTRUCTION	NEW CONSTRUCTION
NUMBER OF LEVELS	I	I
OVERALL SF	1,584 SQ. FT.	1,584 SQ. FT.
CONSTRUCTION TYPE: TRC CHPT. 61	TYPE VII	II
BUILDING CODE: UBC 2000 - TRC 31.0	102	102
OCCUPANCY: TRC CHPT. 3.01.30.2.2.3 TRC CHPT. 6	S1 MODERATE HAZARDOUS STORAGE	STORAGE CATEGORY HAZARDOUS

Occupancy Breakdown		
	FBC	FFPC
GENERATOR ROOM	P + GENERATOR MAINT PTORACE	PTORACE / GENERATOR MAINT

SPACE OCCUPANCY CLASSIFICATION				
CLASSIFICATION	AREA PER OCCUPANT, PER FBC T100.4.5	AREA PER OCCUPANT, PER FPFC 7.3.1.2	OCCUPANCY GROSS OR NET	PROPOSED OCCUPANCY
ACCESSORY STORAGE AREAS *	500 SF	500 SF	GROSS	500 SF

C. BUILDING AREA & HEIGHT CALCULATIONS														
	CONSTRUCTION TYPES			OCCUPANCY		ALLOWED AREA (GSF)		ALLOWED HT. (STORES)		ALLOWED HT. (FEET)				
FLR	FBC	FFPC	FBC	FFPC	FBC	FFPC	PROPOSED AREA (GSF)	FBC	FFPC	PROPOSED HT. (STORES)	FBC	FFPC	PROPOSED HT. (FEET) FBC	COMMENTS
1	VB	NA	S-I	MODERATE HAZARD	UL	NA	1,504		NA	1	40'-0"		18'-0"	

2.4 EGRESS WIDTH LEVEL					
OCCUPANCY TYPE	FBC	FBC REF.	FFPC	FFPC REF.	PROPOSED
S-1	0.2	1006.3.2	0.2	7.3.3.1	0.2

2.3 MAX. OPENING WIDTH					
OCCUPANCY TYPE	FBC	FBC REF.	FFPC	FFPC REF.	PROPOSED
S-1	48"	2010.1.1			36"

2.7 MEIL OPENING DIMENSIONS					
OCCUPANCY TYPE	FBC	FBC REF.	FFPO	FFPO REF.	PROPOSED

2.9 MIN. STAIR WIDTH					
OCCUPANCY TYPE	FBC	FBC REF.	FFBC	FFBC REF.	PROPOSED

1. MAJOR BUILDING ELEMENTS (PER CBC 1601)				
BLDG ELEMENT	BLDG CONC (HOURS)		PROPOSED RATING	ASSEMBLY (UL) / COMMENT
	FBC	FFPC		
A. PRIMARY STRUCTURE (FRAME, BEAMS, GIRDERS, COLUMNS, TRUSS)	0	N/A	0	
B. BEARING WALLS (EXTERIOR)	0	N/A	0	
C. BEARING WALLS (INTERIOR)	0	N/A	0	
D. NON-BEARING WALLS (PARTIALLY EXTERIOR)	0	N/A	0	
E. NON-BEARING WALLS (PARTIALLY INTERIOR)	N/A	N/A	0	
F. FLOOR CONSTRUCTION AND SECONDARY MEMBERS	0	N/A	0	
G. ROOF CONSTRUCTION AND SECONDARY MEMBERS (EXTERIOR)	0	N/A	0	

3. EXTERIOR WALLS, LOAD BEARING (PER IRC T705.8 & FPFC CHAPT. 6.2J.1.2)										
2.1 MOST RESTRICTIVE OCCUPANCY: FBC & 2 FPFC - xxxx										
2.2 EXTERIOR WALLS LOAD BEARING										
FRONT RIGHT LEFT	a) DIST. TO PROPERTY LINE	b) AREA	c) RATING PER FBC	d) RATING PER FPFC	e) PROPOSED RATING - PER FBC TABLE	f) ASSEMBLY		g) ALLOWED (1,706.6)		h) ASSEMBLY
						% PROTECTIVE % IN OPEN	% IN OPEN	% IN OPEN	% IN OPEN	
	<30'	302 SF	2		CONC'G CMU	UP. NS	NL	52%	220 SF	CONC'G CMU
	<30'	574 SF	2		CONC'G CMU	UP. NS	NL	5%	0 SF	CONC'G CMU
	<30'	574 SF	2		CONC'G CMU	UP. NS	NL	8%	41 SF	CONC'G CMU
	<30'	104 SF	2		CONC'G CMU	UP. NS	NL	5%	0 SF	CONC'G CMU

2.3 EXTERIOR WALLS - NONLOAD BEARING (Table 705.2)												
	a. DIST. TO PROPERTY LINE	b. AREA	c. RATIO PER FBG	d. RATIO PER PFFC	e. RATIO PER FBG	f. RATIO PER PFFC	g. ASSEMBLY	ALLOWED		PROPOSED		o. ASSEMBLY
								h. PROTECTION	i. % OPEN	j. AREA %	k. PROTECTION	
NORTH	> 20	0 SF	0	0	0	0		NL	NONE	NONE	0 SF	
EAST	> 20	0 SF	0	0	0	0		NL	NONE	NONE	0 SF	
SOUTH	> 20	0 SF	0	0	0	0		NL	NONE	NONE	0 SF	
WEST	> 20	0 SF	0	0	0	0		NL	NONE	NONE	0 SF	

3.1 OCCUPANCY SEPARATIONS					
USE	OCCUPANCY PER FBC	SEPARATION PER FBC T508.4	OCCUPANCY PER FIFC MODERATE HAZARDOUS STORAGE	SEPARATION PER FIFC T61.1.4.4.1	PROPOSED SEPARATION
GENERATOR ROOM	S-1	*		*	*

3.2.2. OFFENSE / OFFENSE SEPARATIONS							
DESCRIPTION	NO. FISC	REQ. OFFENSE / FISC	PROTECTION OF OFFENSES PER 715.14 (b)(5)	PER FISC	REQ. RATING FISC	PROTECTION OF OFFENSES PER FISC TABLE 3.2.2.2 (b)(5)	PROPOS. RATING
1. SHIRT COLLARS	715	NO	NO	TABLE 3.2.2.2	NO	NO	NO
2. SHIRT ENCLOSURE	102	NO	NO	TABLE 3.2.2.2	NO	NO	NO
3. SHIRT ENCLOSURE	102	NO	NO	TABLE 3.2.2.2	NO	NO	NO
4. SHIRT ENCLOSURE	102	NO	NO	TABLE 3.2.2.2	NO	NO	NO
5. SHIRT ENCLOSURE	102	NO	NO	TABLE 3.2.2.2	NO	NO	NO
6. SHIRT ENCLOSURE	102	NO	NO	TABLE 3.2.2.2	NO	NO	NO
7. SHIRT ENCLOSURE	102	NO	NO	TABLE 3.2.2.2	NO	NO	NO
8. SHIRT ENCLOSURE	102	NO	NO	TABLE 3.2.2.2	NO	NO	NO
9. SHIRT ENCLOSURE	102	NO	NO	TABLE 3.2.2.2	NO	NO	NO
10. SHIRT ENCLOSURE	102	NO	NO	TABLE 3.2.2.2	NO	NO	NO
11. SHIRT ENCLOSURE	102	NO	NO	TABLE 3.2.2.2	NO	NO	NO
12. SHIRT ENCLOSURE	102	NO	NO	TABLE 3.2.2.2	NO	NO	NO
13. SHIRT ENCLOSURE	102	NO	NO	TABLE 3.2.2.2	NO	NO	NO
14. SHIRT ENCLOSURE	102	NO	NO	TABLE 3.2.2.2	NO	NO	NO
15. SHIRT ENCLOSURE	102	NO	NO	TABLE 3.2.2.2	NO	NO	NO
16. SHIRT ENCLOSURE	102	NO	NO	TABLE 3.2.2.2	NO	NO	NO
17. SHIRT ENCLOSURE	102	NO	NO	TABLE 3.2.2.2	NO	NO	NO
18. SHIRT ENCLOSURE	102	NO	NO	TABLE 3.2.2.2	NO	NO	NO
19. SHIRT ENCLOSURE	102	NO	NO	TABLE 3.2.2.2	NO	NO	NO
20. SHIRT ENCLOSURE	102	NO	NO	TABLE 3.2.2.2	NO	NO	NO
21. SHIRT ENCLOSURE	102	NO	NO	TABLE 3.2.2.2	NO	NO	NO
22. SHIRT ENCLOSURE	102	NO	NO	TABLE 3.2.2.2	NO	NO	NO
23. SHIRT ENCLOSURE	102	NO	NO	TABLE 3.2.2.2	NO	NO	NO
24. SHIRT ENCLOSURE	102	NO	NO	TABLE 3.2.2.2	NO	NO	NO
25. SHIRT ENCLOSURE	102	NO	NO	TABLE 3.2.2.2	NO	NO	NO
26. SHIRT ENCLOSURE	102	NO	NO	TABLE 3.2.2.2	NO	NO	NO
27. SHIRT ENCLOSURE	102	NO	NO	TABLE 3.2.2.2	NO	NO	NO
28. SHIRT ENCLOSURE	102	NO	NO	TABLE 3.2.2.2	NO	NO	NO
29. SHIRT ENCLOSURE	102	NO	NO	TABLE 3.2.2.2	NO	NO	NO
30. SHIRT ENCLOSURE	102	NO	NO	TABLE 3.2.2.2	NO	NO	NO
31. SHIRT ENCLOSURE	102	NO	NO	TABLE 3.2.2.2	NO	NO	NO
32. SHIRT ENCLOSURE	102	NO	NO	TABLE 3.2.2.2	NO	NO	NO
33. SHIRT ENCLOSURE	102	NO	NO	TABLE 3.2.2.2	NO	NO	NO
34. SHIRT ENCLOSURE	102	NO	NO	TABLE 3.2.2.2	NO	NO	NO
35. SHIRT ENCLOSURE	102	NO	NO	TABLE 3.2.2.2	NO	NO	NO
36. SHIRT ENCLOSURE	102	NO	NO	TABLE 3.2.2.2	NO	NO	NO
37. SHIRT ENCLOSURE	102	NO	NO	TABLE 3.2.2.2	NO	NO	NO
38. SHIRT ENCLOSURE	102	NO	NO	TABLE 3.2.2.2	NO	NO	NO
39. SHIRT ENCLOSURE	102	NO	NO	TABLE 3.2.2.2	NO	NO	NO
40. SHIRT ENCLOSURE	102	NO	NO	TABLE 3.2.2.2	NO	NO	NO
41. SHIRT ENCLOSURE	102	NO	NO	TABLE 3.2.2.2	NO	NO	NO
42. SHIRT ENCLOSURE	102	NO	NO	TABLE 3.2.2.2	NO	NO	NO
43. SHIRT ENCLOSURE	102	NO	NO	TABLE 3.2.2.2	NO	NO	NO
44. SHIRT ENCLOSURE	102	NO	NO	TABLE 3.2.2.2	NO	NO	NO
45. SHIRT ENCLOSURE	102	NO	NO	TABLE 3.2.2.2	NO	NO	NO
46. SHIRT ENCLOSURE	102	NO	NO	TABLE 3.2.2.2	NO	NO	NO
47. SHIRT ENCLOSURE	102	NO	NO	TABLE 3.2.2.2	NO	NO	NO
48. SHIRT ENCLOSURE	102	NO	NO	TABLE 3.2.2.2	NO	NO	NO
49. SHIRT ENCLOSURE	102	NO	NO	TABLE 3.2.2.2	NO	NO	NO
50. SHIRT ENCLOSURE	102	NO	NO	TABLE 3.2.2.2	NO	NO	NO
51. SHIRT ENCLOSURE	102	NO	NO	TABLE 3.2.2.2	NO	NO	NO
52. SHIRT ENCLOSURE	102	NO	NO	TABLE 3.2.2.2	NO	NO	NO
53. SHIRT ENCLOSURE	102	NO	NO	TABLE 3.2.2.2	NO	NO	NO
54. SHIRT ENCLOSURE	102	NO	NO	TABLE 3.2.2.2	NO	NO	NO
55. SHIRT ENCLOSURE	102	NO	NO	TABLE 3.2.2.2	NO	NO	NO
56. SHIRT ENCLOSURE	102	NO	NO	TABLE 3.2.2.2	NO	NO	NO
57. SHIRT ENCLOSURE	102	NO	NO	TABLE 3.2.2.2	NO	NO	NO
58. SHIRT ENCLOSURE	102	NO	NO	TABLE 3.2.2.2	NO	NO	NO
59. SHIRT ENCLOSURE	102	NO	NO	TABLE 3.2.2.2	NO	NO	NO
60. SHIRT ENCLOSURE	102	NO	NO	TABLE 3.2.2.2	NO	NO	NO
61. SHIRT ENCLOSURE	102	NO	NO	TABLE 3.2.2.2	NO	NO	NO
62. SHIRT ENCLOSURE	102	NO	NO	TABLE 3.2.2.2	NO	NO	NO
63. SHIRT ENCLOSURE	102	NO	NO	TABLE 3.2.2.2	NO	NO	NO
64. SHIRT ENCLOSURE	102	NO	NO	TABLE 3.2.2.2	NO	NO	NO
65. SHIRT ENCLOSURE	102	NO	NO	TABLE 3.2.2.2	NO	NO	NO
66. SHIRT ENCLOSURE	102	NO	NO	TABLE 3.2.2.2	NO	NO	NO
67. SHIRT ENCLOSURE	102	NO	NO	TABLE 3.2.2.2	NO	NO	NO
68. SHIRT ENCLOSURE	102	NO	NO	TABLE 3.2.2.2	NO	NO	NO
69. SHIRT ENCLOSURE	102	NO	NO	TABLE 3.2.2.2	NO	NO	NO
70. SHIRT ENCLOSURE	102	NO	NO	TABLE 3.2.2.2	NO	NO	NO
71. SHIRT ENCLOSURE	102	NO	NO	TABLE 3.2.2.2	NO	NO	NO
72. SHIRT ENCLOSURE	102	NO	NO	TABLE 3.2.2.2	NO	NO	NO
73. SHIRT ENCLOSURE	102	NO	NO	TABLE 3.2.2.2	NO	NO	NO
74. SHIRT ENCLOSURE	102	NO	NO	TABLE 3.2.2.2	NO	NO	NO
75. SHIRT ENCLOSURE	102	NO	NO	TABLE 3.2.2.2	NO	NO	NO
76. SHIRT ENCLOSURE	102	NO	NO	TABLE 3.2.2.2	NO	NO	NO
77. SHIRT ENCLOSURE	102	NO	NO	TABLE 3.2.2.2	NO	NO	NO
78. SHIRT ENCLOSURE	102	NO	NO	TABLE 3.2.2.2	NO	NO	NO
79. SHIRT ENCLOSURE	102	NO	NO	TABLE 3.2.2.2	NO	NO	NO
80. SHIRT ENCLOSURE	102	NO	NO	TABLE 3.2.2.2	NO	NO	NO
81. SHIRT ENCLOSURE	102	NO	NO	TABLE 3.2.2.2	NO	NO	NO
82. SHIRT ENCLOSURE	102	NO	NO	TABLE 3.2.2.2	NO	NO	NO
83. SHIRT ENCLOSURE	102	NO	NO	TABLE 3.2.2.2	NO	NO	NO
84. SHIRT ENCLOSURE	102	NO	NO	TABLE 3.2.2.2	NO	NO	NO
85. SHIRT ENCLOSURE	102	NO	NO	TABLE 3.2.2.2	NO	NO	NO
86. SHIRT ENCLOSURE	102	NO	NO	TABLE 3.2.2.2	NO	NO	NO
87. SHIRT ENCLOSURE	102	NO	NO	TABLE 3.2.2.2	NO	NO	NO
88. SHIRT ENCLOSURE	102	NO	NO	TABLE 3.2.2.2	NO	NO	NO
89. SHIRT ENCLOSURE	102	NO	NO	TABLE 3.2.2.2	NO	NO	NO
90. SHIRT ENCLOSURE	102	NO	NO	TABLE 3.2.2.2	NO	NO	NO
91. SHIRT ENCLOSURE	102	NO	NO	TABLE 3.2.2.2	NO	NO	NO
92. SHIRT ENCLOSURE	102	NO	NO	TABLE 3.2.2.2	NO	NO	NO
93. SHIRT ENCLOSURE	102	NO	NO	TABLE 3.2.2.2	NO	NO	NO
94. SHIRT ENCLOSURE	102	NO	NO	TABLE 3.2.2.2	NO	NO	NO
95. SHIRT ENCLOSURE	102	NO	NO	TABLE 3.2.2.2	NO	NO	NO
96. SHIRT ENCLOSURE	102	NO	NO	TABLE 3.2.2.2	NO	NO	NO
97. SHIRT ENCLOSURE	102	NO	NO	TABLE 3.2.2.2	NO	NO	NO
98. SHIRT ENCLOSURE	102	NO	NO	TABLE 3.2.2.2	NO	NO	NO
99. SHIRT ENCLOSURE	102	NO	NO	TABLE 3.2.2.2	NO	NO	NO
100. SHIRT ENCLOSURE	102	NO	NO	TABLE 3.2.2.2	NO	NO	NO
101. SHIRT ENCLOSURE	102	NO	NO	TABLE 3.2.2.2	NO	NO	NO
102. SHIRT ENCLOSURE	102	NO	NO	TABLE 3.2.2.2	NO	NO	NO
103. SHIRT ENCLOSURE	102	NO	NO	TABLE 3.2.2.2	NO	NO	NO
104. SHIRT ENCLOSURE	102	NO	NO	TABLE 3.2.2.2	NO	NO	NO
105. SHIRT ENCLOSURE	102	NO	NO	TABLE 3.2.2.2	NO	NO	NO
106. SHIRT ENCLOSURE	102	NO	NO	TABLE 3.2.2.2	NO	NO	NO
107. SHIRT ENCLOSURE	102	NO	NO	TABLE 3.2.2.2	NO	NO	NO
108. SHIRT ENCLOSURE	102	NO	NO	TABLE 3.2.2.2	NO	NO	NO
109. SHIRT ENCLOSURE	102	NO	NO	TABLE 3.2.2.2	NO	NO	NO
110. SHIRT ENCLOSURE	102	NO	NO	TABLE 3.2.2.2	NO	NO	NO
111. SHIRT ENCLOSURE	102	NO	NO	TABLE 3.2.2.2	NO	NO	NO
112. SHIRT ENCLOSURE	102	NO	NO	TABLE 3.2.2.2	NO	NO	NO
113. SHIRT ENCLOSURE	102	NO	NO	TABLE 3.2.2.2	NO	NO	NO
114. SHIRT ENCLOSURE	102	NO	NO	TABLE 3.2.2.2	NO	NO	NO
115. SHIRT ENCLOSURE	102	NO	NO	TABLE 3.2.2.2	NO	NO	NO
116. SHIRT ENCLOSURE	102	NO	NO	TABLE 3.2.2.2	NO	NO	NO
117. SHIRT ENCLOSURE	102	NO	NO	TABLE 3.2.2.2	NO	NO	NO
118. SHIRT ENCLOSURE	102	NO	NO	TABLE 3.2.2.2	NO	NO	NO
119. SHIRT ENCLOSURE	102	NO	NO	TABLE 3.2.2.2	NO	NO	NO
120. SHIRT ENCLOSURE	102	NO	NO	TABLE 3.2.2.2	NO	NO	NO
121. SHIRT ENCLOSURE	102	NO	NO	TABLE 3.2.2.2	NO	NO	NO
122. SHIRT ENCLOSURE	102	NO	NO	TABLE 3.2.2.2	NO	NO	NO
123. SHIRT ENCLOSURE	102	NO	NO	TABLE 3.2.2.2	NO	NO	NO
124. SHIRT ENCLOSURE	102	NO	NO	TABLE 3.2.2.2	NO	NO	NO
125. SHIRT ENCLOSURE	102	NO	NO	TABLE 3.2.2.2	NO	NO	NO
126. SHIRT ENCLOSURE	102	NO	NO	TABLE 3.2.2.2	NO	NO	NO
127. SHIRT ENCLOSURE	102	NO	NO	TABLE 3.2.2.2	NO	NO	NO
128. SHIRT ENCLOSURE	102	NO	NO	TABLE 3.2.2.2	NO	NO	NO
129. SHIRT ENCLOSURE	102	NO	NO	TABLE 3.2.2.2	NO	NO	NO
130. SHIRT ENCLOSURE	102	NO	NO	TABLE 3.2.2.2	NO	NO	NO
131. SHIRT ENCLOSURE	102	NO	NO	TABLE 3.2.2.2	NO	NO	NO
132. SHIRT ENCLOSURE	102	NO	NO	TABLE 3.2.2.2	NO	NO	NO
133. SHIRT ENCLOSURE	102	NO	NO	TABLE 3.2.2.2	NO	NO	NO
134. SHIRT ENCLOSURE	102	NO	NO	TABLE 3.2.2.2	NO	NO	NO
135. SHIRT ENCLOSURE	102	NO	NO	TABLE 3.2.2.2	NO	NO	NO
136. SHIRT ENCLOSURE	102	NO	NO	TABLE 3.2.2.2	NO	NO	NO
137. SHIRT ENCLOSURE	102	NO	NO	TABLE 3.2.2.2	NO	NO	NO
138. SHIRT ENCLOSURE	102	NO	NO	TABLE 3.2.2.2	NO	NO	NO
139. SHIRT ENCLOSURE	102	NO	NO	TABLE 3.2.2.2	NO	NO	NO
140. SHIRT ENCLOSURE	102	NO	NO	TABLE 3.2.2.2	NO	NO	NO
141. SHIRT ENCLOSURE	102	NO	NO	TABLE 3.2.2.2	NO	NO	NO
142. SHIRT ENCLOSURE	102	NO	NO	TABLE 3.2.2.2	NO	NO	NO
143. SHIRT ENCLOSURE	102	NO	NO	TABLE 3.2.2.2	NO	NO	NO
144. SHIRT ENCLOSURE	102	NO	NO	TABLE 3.2.2.2	NO	NO	NO
145. SHIRT ENCLOSURE	102	NO	NO	TABLE 3.2.2.2	NO	NO	NO
146. SHIRT ENCLOSURE	102	NO	NO	TABLE 3.2.2.2	NO	NO	NO
147. SHIRT ENCLOSURE	102	NO	NO	TABLE 3.2.2.2	NO	NO	NO
148. SHIRT ENCLOSURE	102	NO	NO	TABLE 3.2.2.2	NO	NO	NO
149. SHIRT ENCLOSURE	102	NO	NO	TABLE 3.2.2.2	NO	NO	NO
150. SHIRT ENCLOSURE	102	NO	NO	TABLE 3.2.2.2	NO	NO	NO
151. SHIRT ENCLOSURE	102	NO	NO	TABLE 3.2.2.2	NO	NO	NO
152. SHIRT ENCLOSURE	102	NO	NO	TABLE 3.2.2.2	NO	NO	NO
153. SHIRT ENCLOSURE	102	NO	NO	TABLE 3.2.2.2	NO	NO	NO
154. SHIRT ENCLOSURE	102	NO	NO	TABLE 3.2.2.2	NO	NO	NO
155. SHIRT ENCLOSURE	102	NO	NO	TABLE 3.2.2.2	NO	NO	NO
156. SHIRT ENCLOSURE	102	NO	NO	TABLE 3.2.2.2	NO	NO	NO
157. SHIRT ENCLOSURE	102	NO	NO	TABLE 3.2.2.2	NO	NO	NO
158. SHIRT ENCLOSURE	102	NO	NO	TABLE 3.2.2.2	NO	NO	NO
159. SHIRT ENCLOSURE	102	NO	NO	TABLE 3.2.2.2	NO	NO	NO
160. SHIRT ENCLOSURE	102	NO	NO	TABLE 3.2.2.2	NO	NO	NO
161. SHIRT ENCLOSURE	102	NO	NO	TABLE 3.2.2.2	NO	NO	NO
162. SHIRT ENCLOSURE	102	NO	NO	TABLE 3.2.2.2	NO	NO	NO
163. SHIRT ENCLOSURE	102	NO	NO	TABLE 3.2.2.2	NO	NO	NO
164. SHIRT ENCLOSURE	102	NO	NO	TABLE 3.2.2.2	NO	NO	NO
165. SHIRT ENCLOSURE	102	NO	NO	TABLE 3.2.2.2	NO	NO	NO
166. SHIRT ENCLOSURE	102	NO	NO	TABLE 3.2.2.2	NO	NO	NO
167. SHIRT ENCLOSURE	102	NO	NO	TABLE 3.2.2.2	NO	NO	NO
168. SHIRT ENCLOSURE	102	NO	NO	TABLE 3.2.2.2	NO	NO	NO
169. SHIRT ENCLOSURE	102	NO	NO	TABLE 3.2.2.2	NO	NO	NO
170. SHIRT ENCLOSURE	102	NO	NO	TABLE 3.2.2.2	NO	NO	NO
171. SHIRT ENCLOSURE	102	NO	NO	TABLE 3.2.2.2	NO	NO	NO
172. SHIRT ENCLOSURE	102	NO	NO	TABLE 3.2.2.2	NO	NO	NO
173. SHIRT ENCLOSURE	102	NO	NO	TABLE 3.2.2.2	NO	NO	NO
174. SHIRT ENCLOSURE	102	NO	NO	TABLE 3.2.2.2	NO	NO	NO
175. SHIRT ENCLOSURE	102	NO	NO	TABLE 3.2.2.2	NO	NO	NO
176. SHIRT ENCLOSURE	102	NO	NO	TABLE 3.2.2.2	NO	NO	NO
177. SHIRT ENCLOSURE	102	NO	NO				

EXHIBIT C - BUILDING DRAWING

[illegible]

Phone: 238-278-3838 Fax: 238-275-5332
983 Central Ave.
Naples, Florida 34102
Phone: 238-643-1131 Fax: 238-275-5332

Project: **City of Naples -
Well House 426
Randall Blvd.
Naples, FL 34120**

City of Naples
380 Riverside Cir
Naples, FL 34102

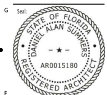

DANIEL A. SUMMERS
FL REG. NO. 15580
FOR THE FIRM

Project/Phase:

REVISION 1
March 21, 2025

Project #	2124.01	
Project Issued	04-16-2023	
Sheet Issued	04-16-2023	
No.	Qnty	Location
March 21, General Electric Update		



Copyright © 2025, BSSW Architects, Inc. reserves copyright and other rights restricting these documents to the original site or purpose for which they were prepared. Reproductions, changes or assignments are prohibited.

Sheet Title:

Notes, Abbreviations, Legends.

A Sheet No.

G0.03

EXHIBIT C - BUILDING DRAWING

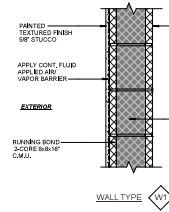
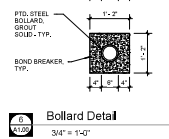
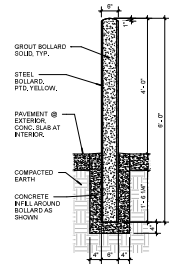
[illegible]

	Wall Type
	1 1/2" = 1'-0"

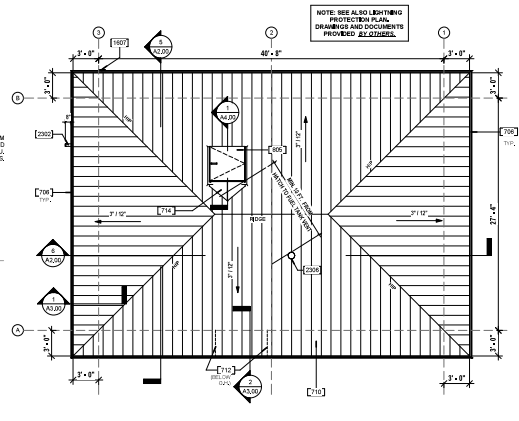

3 Roof Plan
A1.00
3/16" = 1'-0"

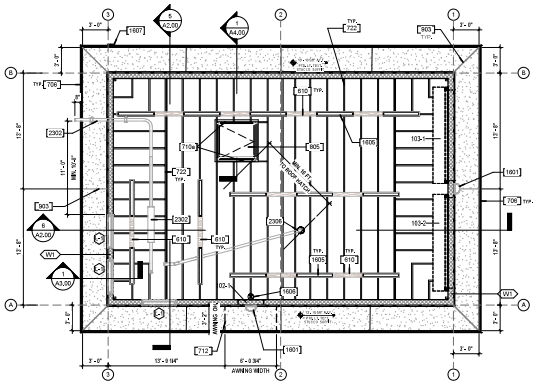

2 **Reflected Ceiling Plan**
3/16" = 1'-0"

- GENERATOR FUEL TANK NOTES:

1. FUEL TANK SHALL BE DOUBLE WALLED.
2. FUEL TANK SHALL BE VENTED, VENT SIZE AND LOCATION T.B.D. BY GENERATOR MFR.
3. FUEL TANK SHALL BE PROVIDED WITH VESSEL GAUGE INDICATING THE FUEL VOLUME IN THE TANK.
4. HIGH-LEVEL AUDIBLE ALARM TO BE SET AT 30% FILL.
5. FUEL FILLING PORT IS NOT PRESSURIZED.
6. CONTRACTOR SHALL PROVIDE GENERATOR SUBMITTAL AND FUEL TANK SUBMITTAL FOR REVIEW AND APPROVALS.
7. CONTRACTOR SHALL COORDINATE INSTALLATION OF REQUIRED FUEL TANK VENT THROUGH THE ROOF WITH BUILDING CONSTRUCTION.
8. SEE DRAWINGS FOR APPROXIMATE LOCATIONS AND VERIFY IN FIELD FEASIBILITY OF PROPOSED LOCATIONS OF GENERATOR EXHAUST AND TANK VENTING.
9. MAINTAIN REQUIRED DISTANCE FROM BUILDING OPENINGS BETWEEN GENERATOR OR EXHAUST AND FUEL TANK VENTING.

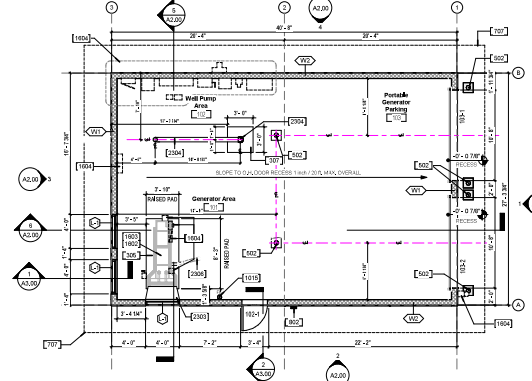

1
As of 3/16/17

EXHIBIT C - BUILDING DRAWING

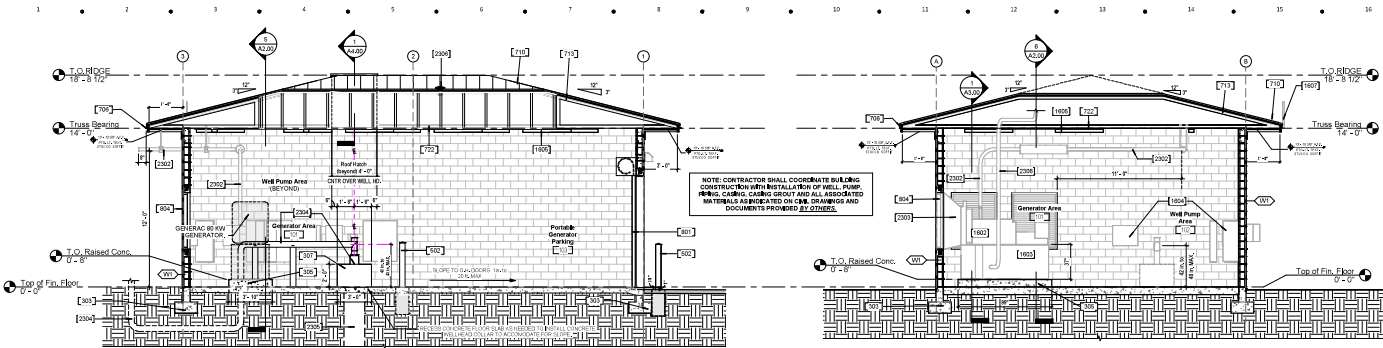

Building Section - Rear to Front

5 Building Section - Left to Right
A2.00 1/4" = 1'-0"

- Exterior Elevation Notes:**

- Address numbers must be manufactured at a minimum number height of 6".
 - The numbers must be colored with a reflective paint or contrasting color to the wall that these numbers would be adhered to.
 - The numbers must be placed 18" away from the street.
 - The numbers must be placed a height between 4" and 10" max. above the adjacent street/curb/parking grade on the building.
 - Address numbers must be installed prior to building CO.
- Roof Panel color to be Arcadia Green.
 - Roof Hatch Color to be High Performance White Powder Coat - PP44.

KEY VALUE	DESCRIPTION
355	POURED IN PLACE CONCRETE FLOOR, SEE STRUCTURAL
367	POURED IN PLACE SLAGGED CONCRETE GENERATOR PAD.
370	POURED IN PLACE CONCRETE HELL HOPE STRUCTURE.
386	PAVEMENT SURFACING, SEE STRUCTURAL
726	RYTAN 30 PLYB ALUMINUM PAD 3" PADDED ROLL ON BLUE PAPER.
727	RYTAN 30 PLYB ALUMINUM PAD 3" PADDED ROLL ON BLUE PAPER.
730	ON PREHARDENED ROOF TRUSSES, SEE ALSO STRUCTURAL
732	MEANS OF EGRESS, SEE STRUCTURAL
736	MEANS OF EGRESS, SEE STRUCTURAL
737	MEANS OF EGRESS, SEE STRUCTURAL
738	MEANS OF EGRESS, SEE STRUCTURAL
739	MEANS OF EGRESS, SEE STRUCTURAL
740	MEANS OF EGRESS, SEE STRUCTURAL
741	MEANS OF EGRESS, SEE STRUCTURAL
742	MEANS OF EGRESS, SEE STRUCTURAL
743	MEANS OF EGRESS, SEE STRUCTURAL
744	MEANS OF EGRESS, SEE STRUCTURAL
745	MEANS OF EGRESS, SEE STRUCTURAL
746	MEANS OF EGRESS, SEE STRUCTURAL
747	MEANS OF EGRESS, SEE STRUCTURAL
748	MEANS OF EGRESS, SEE STRUCTURAL
749	MEANS OF EGRESS, SEE STRUCTURAL
750	MEANS OF EGRESS, SEE STRUCTURAL
751	MEANS OF EGRESS, SEE STRUCTURAL
752	MEANS OF EGRESS, SEE STRUCTURAL
753	MEANS OF EGRESS, SEE STRUCTURAL
754	MEANS OF EGRESS, SEE STRUCTURAL
755	MEANS OF EGRESS, SEE STRUCTURAL
756	MEANS OF EGRESS, SEE STRUCTURAL
757	MEANS OF EGRESS, SEE STRUCTURAL
758	MEANS OF EGRESS, SEE STRUCTURAL
759	MEANS OF EGRESS, SEE STRUCTURAL
760	MEANS OF EGRESS, SEE STRUCTURAL
761	MEANS OF EGRESS, SEE STRUCTURAL
762	MEANS OF EGRESS, SEE STRUCTURAL
763	MEANS OF EGRESS, SEE STRUCTURAL
764	MEANS OF EGRESS, SEE STRUCTURAL
765	MEANS OF EGRESS, SEE STRUCTURAL
766	MEANS OF EGRESS, SEE STRUCTURAL
767	MEANS OF EGRESS, SEE STRUCTURAL
768	MEANS OF EGRESS, SEE STRUCTURAL
769	MEANS OF EGRESS, SEE STRUCTURAL
770	MEANS OF EGRESS, SEE STRUCTURAL
771	MEANS OF EGRESS, SEE STRUCTURAL
772	MEANS OF EGRESS, SEE STRUCTURAL
773	MEANS OF EGRESS, SEE STRUCTURAL
774	MEANS OF EGRESS, SEE STRUCTURAL
775	MEANS OF EGRESS, SEE STRUCTURAL
776	MEANS OF EGRESS, SEE STRUCTURAL
777	MEANS OF EGRESS, SEE STRUCTURAL
778	MEANS OF EGRESS, SEE STRUCTURAL
779	MEANS OF EGRESS, SEE STRUCTURAL
780	MEANS OF EGRESS, SEE STRUCTURAL
781	MEANS OF EGRESS, SEE STRUCTURAL
782	MEANS OF EGRESS, SEE STRUCTURAL
783	MEANS OF EGRESS, SEE STRUCTURAL
784	MEANS OF EGRESS, SEE STRUCTURAL
785	MEANS OF EGRESS, SEE STRUCTURAL
786	MEANS OF EGRESS, SEE STRUCTURAL
787	MEANS OF EGRESS, SEE STRUCTURAL
788	MEANS OF EGRESS, SEE STRUCTURAL
789	MEANS OF EGRESS, SEE STRUCTURAL
790	MEANS OF EGRESS, SEE STRUCTURAL
791	MEANS OF EGRESS, SEE STRUCTURAL
792	MEANS OF EGRESS, SEE STRUCTURAL
793	MEANS OF EGRESS, SEE STRUCTURAL
794	MEANS OF EGRESS, SEE STRUCTURAL
795	MEANS OF EGRESS, SEE STRUCTURAL
796	MEANS OF EGRESS, SEE STRUCTURAL
797	MEANS OF EGRESS, SEE STRUCTURAL
798	MEANS OF EGRESS, SEE STRUCTURAL
799	MEANS OF EGRESS, SEE STRUCTURAL
800	MEANS OF EGRESS, SEE STRUCTURAL

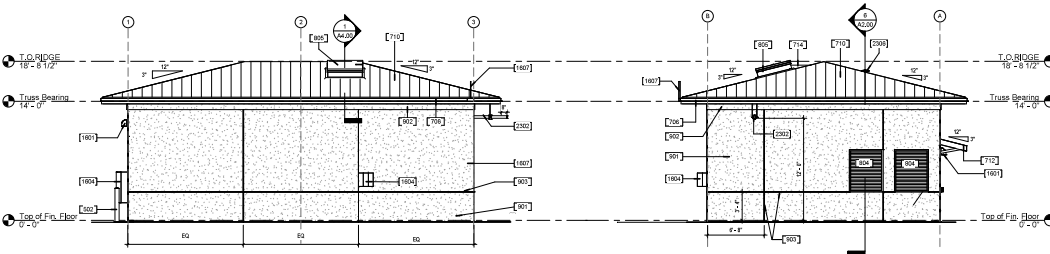

4 Right Side Elevation
3/16" = 1'-0"

3 Rear Elevation
42.00 3/16" = 1'-0"

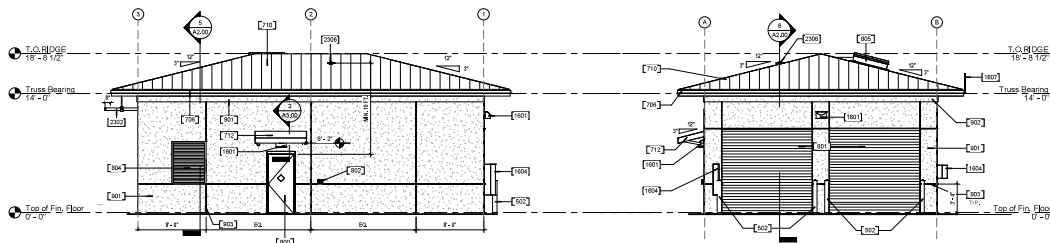

2 Left Side Elevation

1 Front Elevation



City of Naples -
Well House 426
Randall Blvd.
Naples, FL 34120

City of Naples
10 Riverside Cir
Naples, FL 34102



REVISION 1 .
March 21, 2025

Ref:	2134.01
Issued:	04-16-2023
Revised:	04-16-2023
Date:	Revision:
March 21, 2023	General Update

Copyright © 2025, BGSW Arch Texts, reserves copyright and other rights in these documents to the original site or purpose for which they were prepared. Reproductions, changes or alterations are prohibited.

Title:
 Prior Elevations, Building
 Elevations.

A2.00

EXHIBIT C - BUILDING DRAWING

Autodesk Revit 2024.1.0.0, ModelView: City of Naples WellHouse, City of Naples, FL 34102

1/2/2025 10:40:11 AM

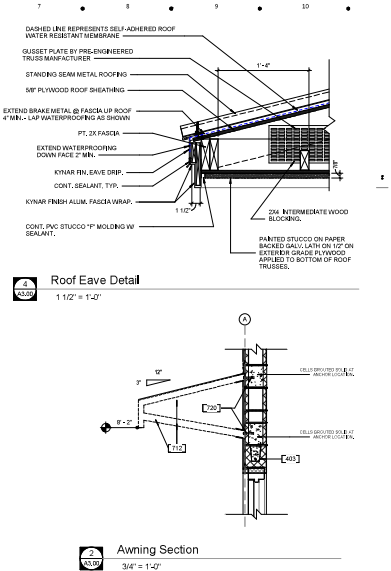
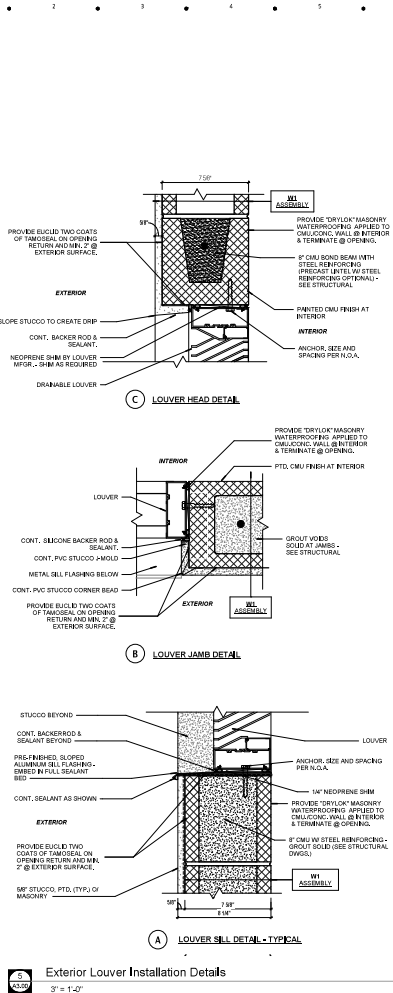

WIND LOAD & PERFORMANCE CRITERIA

ZONE	ALLOWABLE WIND PRESSURES (PSF)		
	10 SF	25 SF	100 SF
ROOF			
WINDWARD	1	20.00	20.00
LEEWARD	1	20.00	20.00
CHIMNEY	1	20.00	20.00
WALL	1	20.00	20.00

- LOUVER SCHEDULE -

Mark	Size	Height	Width	PRODUCT BASIS OF DESIGN	Additional Comments
L1	3' x 4'	5' - 0"	4' - 0"	GREENHECK ESD-6350	REFER ALSO TO PRODUCT APPROVAL FOR INSTALLATION.

- KEYED NOTES -

KEY VALUE	DESCRIPTION
301	POURED IN PLACE CONCRETE FOOTING. SEE STRUCTURAL.
302	POUR GRADE. SEE STRUCTURAL.
401	CONCRETE MASONRY BOND BEAM OR PVC CONCRETE LATEX. SEE STRUCTURAL.
710	STANDING SEAM ROOFING ON UNDERLAYMENT OR PL WOOD SHEATHING ON PREHANGERED ROOF TRUSSES. SEE ALSO STRUCTURAL.
719	PREHANGERED METAL AWNING ABOVE ENTRY DOOR. SEE SECTIONS AND ROOF PLAN. SEE ALSO STRUCTURAL DRAWINGS FOR REQUIRED COMPONENT AND CLADDING WIND PRESSURES.
720	AWNING ANCHORAGE BY AWNING SUPPLIER.
801	IMPACT RESISTANT EXTERIOR GRADE LOUVER VENT. SEE LOUVER SCHEDULE. COLOR: SP-37 STERLING.
802	TOP TEXTURED STUCCO CORNER MASONRY CORNER. COLOR: WHITE. LATER 60 IN. FANTASY COLOR. 50% TEST CRUSHED B.S.
803	CONT. PVC STUCCO BARRIER.

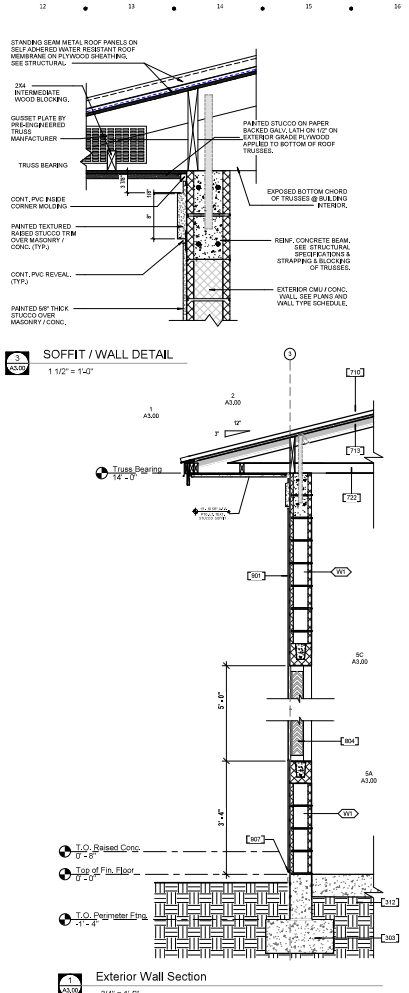

BSSW
BUILDING SYSTEMS SOLUTIONS
1234 5th Street, Suite 200
Naples, FL 34102
Phone: (239) 444-1234
Fax: (239) 444-5678

City of Naples -
Well House 426
Randall Blvd.
Naples, FL 34102

City of Naples
380 Riverside Cir.
Naples, FL 34102

REVISION 1
March 21, 2025

Project: 224-01
Project Name: Well House 426
Sheet: 01-01-001
Scale: 1/8" = 1'-0"

Comments: 1. 01-01-001, 01-01-002, 01-01-003, 01-01-004, 01-01-005, 01-01-006, 01-01-007, 01-01-008, 01-01-009, 01-01-010, 01-01-011, 01-01-012, 01-01-013, 01-01-014, 01-01-015, 01-01-016, 01-01-017, 01-01-018, 01-01-019, 01-01-020, 01-01-021, 01-01-022, 01-01-023, 01-01-024, 01-01-025, 01-01-026, 01-01-027, 01-01-028, 01-01-029, 01-01-030, 01-01-031, 01-01-032, 01-01-033, 01-01-034, 01-01-035, 01-01-036, 01-01-037, 01-01-038, 01-01-039, 01-01-040, 01-01-041, 01-01-042, 01-01-043, 01-01-044, 01-01-045, 01-01-046, 01-01-047, 01-01-048, 01-01-049, 01-01-050, 01-01-051, 01-01-052, 01-01-053, 01-01-054, 01-01-055, 01-01-056, 01-01-057, 01-01-058, 01-01-059, 01-01-060, 01-01-061, 01-01-062, 01-01-063, 01-01-064, 01-01-065, 01-01-066, 01-01-067, 01-01-068, 01-01-069, 01-01-070, 01-01-071, 01-01-072, 01-01-073, 01-01-074, 01-01-075, 01-01-076, 01-01-077, 01-01-078, 01-01-079, 01-01-080, 01-01-081, 01-01-082, 01-01-083, 01-01-084, 01-01-085, 01-01-086, 01-01-087, 01-01-088, 01-01-089, 01-01-090, 01-01-091, 01-01-092, 01-01-093, 01-01-094, 01-01-095, 01-01-096, 01-01-097, 01-01-098, 01-01-099, 01-01-100, 01-01-101, 01-01-102, 01-01-103, 01-01-104, 01-01-105, 01-01-106, 01-01-107, 01-01-108, 01-01-109, 01-01-110, 01-01-111, 01-01-112, 01-01-113, 01-01-114, 01-01-115, 01-01-116, 01-01-117, 01-01-118, 01-01-119, 01-01-120, 01-01-121, 01-01-122, 01-01-123, 01-01-124, 01-01-125, 01-01-126, 01-01-127, 01-01-128, 01-01-129, 01-01-130, 01-01-131, 01-01-132, 01-01-133, 01-01-134, 01-01-135, 01-01-136, 01-01-137, 01-01-138, 01-01-139, 01-01-140, 01-01-141, 01-01-142, 01-01-143, 01-01-144, 01-01-145, 01-01-146, 01-01-147, 01-01-148, 01-01-149, 01-01-150, 01-01-151, 01-01-152, 01-01-153, 01-01-154, 01-01-155, 01-01-156, 01-01-157, 01-01-158, 01-01-159, 01-01-160, 01-01-161, 01-01-162, 01-01-163, 01-01-164, 01-01-165, 01-01-166, 01-01-167, 01-01-168, 01-01-169, 01-01-170, 01-01-171, 01-01-172, 01-01-173, 01-01-174, 01-01-175, 01-01-176, 01-01-177, 01-01-178, 01-01-179, 01-01-180, 01-01-181, 01-01-182, 01-01-183, 01-01-184, 01-01-185, 01-01-186, 01-01-187, 01-01-188, 01-01-189, 01-01-190, 01-01-191, 01-01-192, 01-01-193, 01-01-194, 01-01-195, 01-01-196, 01-01-197, 01-01-198, 01-01-199, 01-01-200, 01-01-201, 01-01-202, 01-01-203, 01-01-204, 01-01-205, 01-01-206, 01-01-207, 01-01-208, 01-01-209, 01-01-210, 01-01-211, 01-01-212, 01-01-213, 01-01-214, 01-01-215, 01-01-216, 01-01-217, 01-01-218, 01-01-219, 01-01-220, 01-01-221, 01-01-222, 01-01-223, 01-01-224, 01-01-225, 01-01-226, 01-01-227, 01-01-228, 01-01-229, 01-01-230, 01-01-231, 01-01-232, 01-01-233, 01-01-234, 01-01-235, 01-01-236, 01-01-237, 01-01-238, 01-01-239, 01-01-240, 01-01-241, 01-01-242, 01-01-243, 01-01-244, 01-01-245, 01-01-246, 01-01-247, 01-01-248, 01-01-249, 01-01-250, 01-01-251, 01-01-252, 01-01-253, 01-01-254, 01-01-255, 01-01-256, 01-01-257, 01-01-258, 01-01-259, 01-01-260, 01-01-261, 01-01-262, 01-01-263, 01-01-264, 01-01-265, 01-01-266, 01-01-267, 01-01-268, 01-01-269, 01-01-270, 01-01-271, 01-01-272, 01-01-273, 01-01-274, 01-01-275, 01-01-276, 01-01-277, 01-01-278, 01-01-279, 01-01-280, 01-01-281, 01-01-282, 01-01-283, 01-01-284, 01-01-285, 01-01-286, 01-01-287, 01-01-288, 01-01-289, 01-01-290, 01-01-291, 01-01-292, 01-01-293, 01-01-294, 01-01-295, 01-01-296, 01-01-297, 01-01-298, 01-01-299, 01-01-300, 01-01-301, 01-01-302, 01-01-303, 01-01-304, 01-01-305, 01-01-306, 01-01-307, 01-01-308, 01-01-309, 01-01-310, 01-01-311, 01-01-312, 01-01-313, 01-01-314, 01-01-315, 01-01-316, 01-01-317, 01-01-318, 01-01-319, 01-01-320, 01-01-321, 01-01-322, 01-01-323, 01-01-324, 01-01-325, 01-01-326, 01-01-327, 01-01-328, 01-01-329, 01-01-330, 01-01-331, 01-01-332, 01-01-333, 01-01-334, 01-01-335, 01-01-336, 01-01-337, 01-01-338, 01-01-339, 01-01-340, 01-01-341, 01-01-342, 01-01-343, 01-01-344, 01-01-345, 01-01-346, 01-01-347, 01-01-348, 01-01-349, 01-01-350, 01-01-351, 01-01-352, 01-01-353, 01-01-354, 01-01-355, 01-01-356, 01-01-357, 01-01-358, 01-01-359, 01-01-360, 01-01-361, 01-01-362, 01-01-363, 01-01-364, 01-01-365, 01-01-366, 01-01-367, 01-01-368, 01-01-369, 01-01-370, 01-01-371, 01-01-372, 01-01-373, 01-01-374, 01-01-375, 01-01-376, 01-01-377, 01-01-378, 01-01-379, 01-01-380, 01-01-381, 01-01-382, 01-01-383, 01-01-384, 01-01-385, 01-01-386, 01-01-387, 01-01-388, 01-01-389, 01-01-390, 01-01-391, 01-01-392, 01-01-393, 01-01-394, 01-01-395, 01-01-396, 01-01-397, 01-01-398, 01-01-399, 01-01-400, 01-01-401, 01-01-402, 01-01-403, 01-01-404, 01-01-405, 01-01-406, 01-01-407, 01-01-408, 01-01-409, 01-01-410, 01-01-411, 01-01-412, 01-01-413, 01-01-414, 01-01-415, 01-01-416, 01-01-417, 01-01-418, 01-01-419, 01-01-420, 01-01-421, 01-01-422, 01-01-423, 01-01-424, 01-01-425, 01-01-426, 01-01-427, 01-01-428, 01-01-429, 01-01-430, 01-01-431, 01-01-432, 01-01-433, 01-01-434, 01-01-435, 01-01-436, 01-01-437, 01-01-438, 01-01-439, 01-01-440, 01-01-441, 01-01-442, 01-01-443, 01-01-444, 01-01-445, 01-01-446, 01-01-447, 01-01-448, 01-01-449, 01-01-450, 01-01-451, 01-01-452, 01-01-453, 01-01-454, 01-01-455, 01-01-456, 01-01-457, 01-01-458, 01-01-459, 01-01-460, 01-01-461, 01-01-462, 01-01-463, 01-01-464, 01-01-465, 01-01-466, 01-01-467, 01-01-468, 01-01-469, 01-01-470, 01-01-471, 01-01-472, 01-01-473, 01-01-474, 01-01-475, 01-01-476, 01-01-477, 01-01-478, 01-01-479, 01-01-480, 01-01-481, 01-01-482, 01-01-483, 01-01-484, 01-01-485, 01-01-486, 01-01-487, 01-01-488, 01-01-489, 01-01-490, 01-01-491, 01-01-492, 01-01-493, 01-01-494, 01-01-495, 01-01-496, 01-01-497, 01-01-498, 01-01-499, 01-01-500, 01-01-501, 01-01-502, 01-01-503, 01-01-504, 01-01-505, 01-01-506, 01-01-507, 01-01-508, 01-01-509, 01-01-510, 01-01-511, 01-01-512, 01-01-513, 01-01-514, 01-01-515, 01-01-516, 01-01-517, 01-01-518, 01-01-519, 01-01-520, 01-01-521, 01-01-522, 01-01-523, 01-01-524, 01-01-525, 01-01-526, 01-01-527, 01-01-528, 01-01-529, 01-01-530, 01-01-531, 01-01-532, 01-01-533, 01-01-534, 01-01-535, 01-01-536, 01-01-537, 01-01-538, 01-01-539, 01-01-540, 01-01-541, 01-01-542, 01-01-543, 01-01-544, 01-01-545, 01-01-546, 01-01-547, 01-01-548, 01-01-549, 01-01-550, 01-01-551, 01-01-552, 01-01-553, 01-01-554, 01-01-555, 01-01-556, 01-01-557, 01-01-558, 01-01-559, 01-01-560, 01-01-561, 01-01-562, 01-01-563, 01-01-564, 01-01-565, 01-01-566, 01-01-567, 01-01-568, 01-01-569, 01-01-570, 01-01-571, 01-01-572, 01-01-573, 01-01-574, 01-01-575, 01-01-576, 01-01-577, 01-01-578, 01-01-579, 01-01-580, 01-01-581, 01-01-582, 01-01-583, 01-01-584, 01-01-585, 01-01-586, 01-01-587, 01-01-588, 01-01-589, 01-01-590, 01-01-591, 01-01-592, 01-01-593, 01-01-594, 01-01-595, 01-01-596, 01-01-597, 01-01-598, 01-01-599, 01-01-600, 01-01-601, 01-01-602, 01-01-603, 01-01-604, 01-01-605, 01-01-606, 01-01-607, 01-01-608, 01-01-609, 01-01-610, 01-01-611, 01-01-612, 01-01-613, 01-01-614, 01-01-615, 01-01-616, 01-01-617, 01-01-618, 01-01-619, 01-01-620, 01-01-621, 01-01-622, 01-01-623, 01-01-624, 01-01-625, 01-01-626, 01-01-627, 01-01-628, 01-01-629, 01-01-630, 01-01-631, 01-01-632, 01-01-633, 01-01-634, 01-01-635, 01-01-636, 01-01-637, 01-01-638, 01-01-639, 01-01-640, 01-01-641, 01-01-642, 01-01-643, 01-01-644, 01-01-645, 01-01-646, 01-01-647, 01-01-648, 01-01-649, 01-01-650, 01-01-651, 01-01-652, 01-01-653, 01-01-654, 01-01-655, 01-01-656, 01-01-657, 01-01-658, 01-01-659, 01-01-660, 01-01-661, 01-01-662, 01-01-663, 01-01-664, 01-01-665, 01-01-666, 01-01-667, 01-01-668, 01-01-669, 01-01-670, 01-01-671, 01-01-672, 01-01-673, 01-01-674, 01-01-675, 01-01-676, 01-01-677, 01-01-678, 01-01-679, 01-01-680, 01-01-681, 01-01-682, 01-01-683, 01-01-684, 01-01-685, 01-01-686, 01-01-687, 01-01-688, 01-01-689, 01-01-690, 01-01-691, 01-01-692, 01-01-693, 01-01-694, 01-01-695, 01-01-696, 01-01-697, 01-01-698, 01-01-699, 01-01-700, 01-01-701, 01-01-702, 01-01-703, 01-01-704, 01-01-705, 01-01-706, 01-01-707, 01-01-708, 01-01-709, 01-01-710, 01-01-711, 01-01-712, 01-01-713, 01-01-714, 01-01-715, 01-01-716, 01-01-717, 01-01-718, 01-01-719, 01-01-720, 01-01-721, 01-01-722, 01-01-723, 01-01-724, 01-01-725, 01-01-726, 01-01-727, 01-01-728, 01-01-729, 01-01-730, 01-01-731, 01-01-732, 01-01-733, 01-01-734, 01-01-735, 01-01-736, 01-01-737, 01-01-738, 01-01-739, 01-01-740, 01-01-741, 01-01-742, 01-01-743, 01-01-744, 01-01-745, 01-01-746, 01-01-747, 01-01-748, 01-01-749, 01-01-750, 01-01-751, 01-01-752, 01-01-753, 01-01-754, 01-01-755, 01-01-756, 01-01-757, 01-01-758, 01-01-759, 01-01-760, 01-01-761, 01-01-762, 01-01-763, 01-01-764, 01-01-765, 01-01-766, 01-01-767, 01-01-768, 01-01-769, 01-01-770, 01-01-771, 01-01-772, 01-01-773, 01-01-774, 01-01-775, 01-01-776, 01-01-777, 01-01-778, 01-01-779, 01-01-780, 01-01-781, 01-01-782, 01-01-783, 01-01-784, 01-01-785, 01-01-786, 01-01-787, 01-01-788, 01-01-789, 01-01-790, 01-01-791, 01-01-792, 01-01-793, 01-01-794, 01-01-795, 01-01-796, 01-01-797, 01-01-798, 01-01-799, 01-01-800, 01-01-801, 01-01-802, 01-01-803, 01-01-804, 01-01-805, 01-01-806, 01-01-807, 01-01-808, 01-01-809, 01-01-810, 01-01-811, 01-01-812, 01-01-813, 01-01-814, 01-01-815, 01-01-816, 01-01-817, 01-01-818, 01-01-819, 01-01-820, 01-01-821, 01-01-822, 01-01-823, 01-01-824, 01-01-825, 01-01-826, 01-01-827, 01-01-828, 01-01-829, 01-01-830, 01-01-831, 01-01-832, 01-01-833, 01-01-834, 01-01-835, 01-01-836, 01-01-837, 01-01-838, 01-01-839, 01-01-840, 01-01-841, 01-01-842, 01-01-843, 01-01-844, 01-01-845, 01-01-846, 01-01-847, 01-01-848, 01-01-849, 01-01-850, 01-01-851, 01-01-852, 01-01-853, 01-01-854, 01-01-855, 01-01-856, 01-01-857, 01-01-858, 01-01-859, 01-01-860, 01-01-861, 01-01-862, 01-01-863, 01-01-864, 01-01-865, 01-01-866, 01-01-867, 01-01-868, 01-01-869, 01-01-870, 01-01-871, 01-01-872, 01-01-873, 01-01-874, 01-01-875, 01-01-876, 01-01-877, 01-01-878, 01-01-879, 01-01-880, 01-01-881, 01-01-882, 01-01-883, 01-01-884, 01-01-885, 01-01-886, 01-01-887, 01-01-888, 01-01-889, 01-01-890, 01-01-891, 01-01-892, 01-01-893, 01-01-894, 01-01-895, 01-01-896, 01-01-897, 01-01-898, 01-01-899, 01-01-900, 01-01-901, 01-01-902, 01-01-903, 01-01-904, 01-01-905, 01-01-906, 01-01-907, 01-01-908, 01-01-909, 01-01-910, 01-01-911, 01-01-912, 01-01-913, 01-01-914, 01-01-915, 01-01-916, 01-01-917, 01-01-918, 01-01-919, 01-01-920, 01-01-921, 01-01-922, 01-01-923, 01-01-924, 01-01-925, 01-01-926, 01-01-927, 01-01-928, 01-01-929, 01-01-930, 01-01-931, 01-01-932, 01-01-933, 01-01-934, 01-01-935, 01-01-936, 01-01-937, 01-01-938, 01-01-939, 01-01-940, 01-01-941, 01-01-942, 01-01-943, 01-01-944, 01-01-945, 01-01-946, 01-01-947, 01-01-948, 01-01-949, 01-01-950, 01-01-951, 01-01-952, 01-01-953, 01-01-954, 01-01-955, 01-01-956, 01-01-957, 01-01-958, 01-01-959, 01-01-960, 01-01-961, 01-01-962, 01-01-963, 01-01-964, 01-01-965, 01-01-966, 01-01-967, 01-01-968, 01-

